

11 March to 30 April

15% OFF ALA CARTE FOOD ORDERS

For lunch and dinner.

小紅樓

RED HOUSE
SEAFOOD

Image is for illustration purposes only.



Enjoy greater savings when you indulge in our exquisite Nanyang-style seafood signature dishes and handcrafted dim sum with family, business partners and friends.

Scan for other offers at our Esplanade and Clarke Quay outlets.

TERMS AND CONDITIONS. Valid for dine-ins at Red House Seafood Grand Copthorne only. Not valid for set menus and promotional items. Not to be used in conjunction with other promotions, discounts and privileges. Blackout dates may apply. The management reserves the right to amend any terms and conditions without prior notice. In the event of dispute, the management's decision remains final.



++ Prices subject to service charge and prevailing government taxes.
Please visit redhouseseafood.com/reservations · [f](#) [ig](#) [@redhouseseafood](#)

11 March to 30 April

ENJOY AUSTRALIAN ROCK LOBSTER AT

\$88⁺⁺ EACH (U.P. \$388⁺⁺/KG)

with an order of a
Sri Lankan Mud Crab

小紅樓

RED HOUSE
SEAFOOD



Enjoy an indulgent live seafood feast by the waterfront along with greater savings. Take your pick from all our cooking methods or ask our team for their recommendations!

Scan for other offers at our Clarke Quay and Grand Copthorne outlets.



TERMS AND CONDITIONS. Valid for all crab and lobster cooking methods. Subject to availability. While stocks last. Valid for redemption of one lobster offer for every crab ordered. Valid for dine-ins at Red House Seafood Esplanade only. Not to be used in conjunction with other promotions, discounts and privileges. Blackout dates may apply. The management reserves the right to amend any terms and conditions without prior notice. In the event of dispute, the management's decision remains final.

⁺⁺ Prices subject to service charge and prevailing government taxes.
Please visit redhouseseafood.com/reservations · [f](#) [ig](#) [@redhouseseafood](#)

11 March to 30 April

ENJOY A STEWED GIANT GROUPER IN CLAYPOT AT \$48⁺⁺

(U.P. \$58⁺⁺) with an order
of a Sri Lankan Mud Crab

小紅樓

RED HOUSE
SEAFOOD
NANYANG

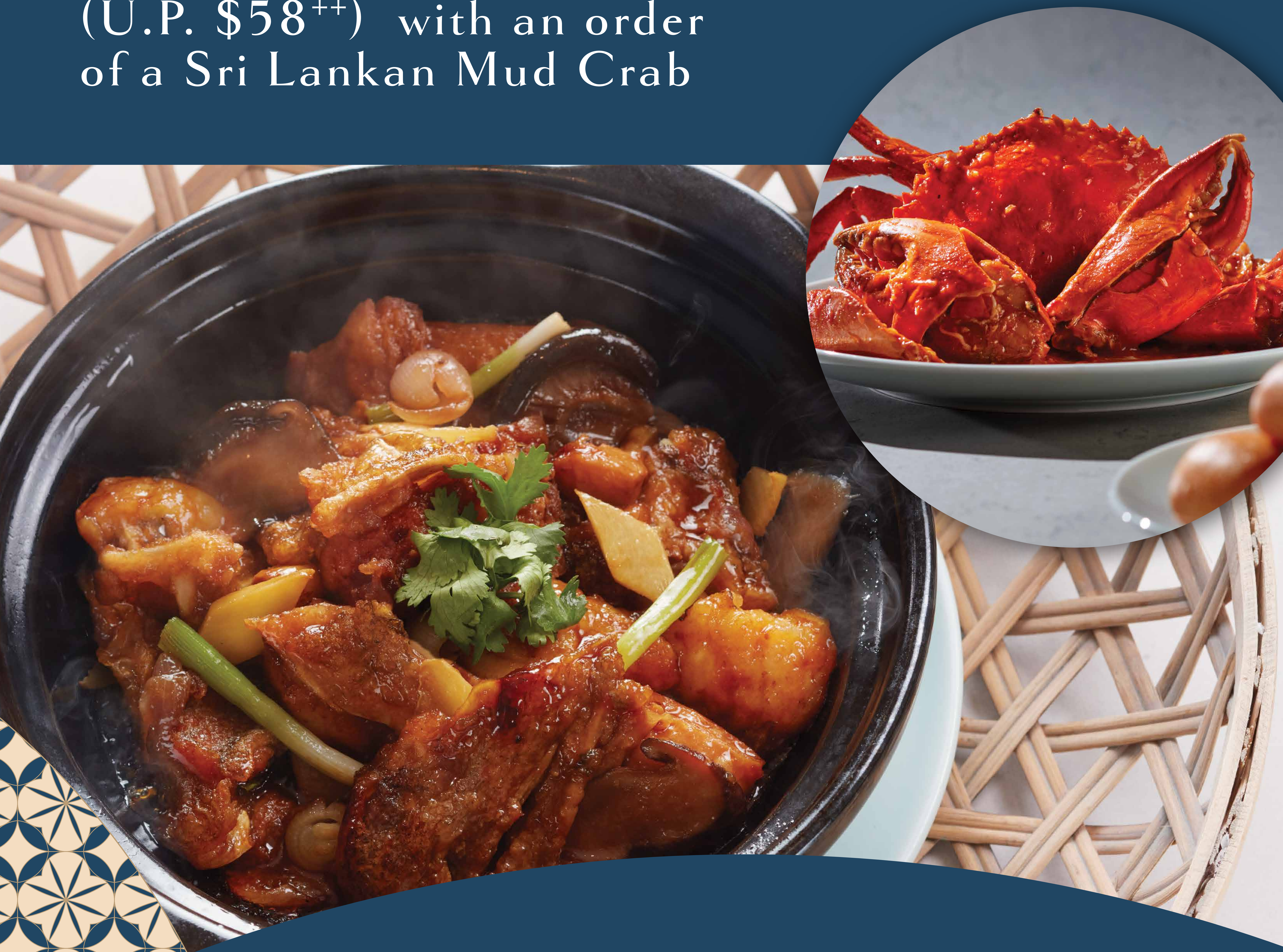

This is the perfect opportunity to try this outlet-exclusive giant grouper dish, well-loved for its gelatinous skin and firm yet tender meat.

Scan for other offers at our Grand Copthorne and Esplanade outlets.



TERMS AND CONDITIONS. Valid for all crab cooking methods. Subject to availability. While stocks last. Valid for redemption of one stewed giant grouper in claypot for every crab ordered. Valid for dine-ins at Red House Seafood Nanyang (Clarke Quay) only. Not to be used in conjunction with other promotions, discounts and privileges. Blackout dates may apply. The management reserves the right to amend any terms and conditions without prior notice. In the event of dispute, the management's decision remains final.

⁺⁺ Prices subject to service charge and prevailing government taxes.
Please visit redhouseseafood.com/reservations · [f](#) [ig](#) [@redhouseseafood](#)